

PLANNING ACT 2008  
INFRASTRUCTURE PLANNING  
(APPLICATIONS: PRESCRIBED FORMS AND PROCEDURE) REGULATIONS  
2009 REGULATION 5 (2) (j)

PROPOSED PORT TERMINAL AT  
FORMER TILBURY POWER STATION

**TILBURY2**

TRO30003

VOLUME 2

WORKS PLANS

DOCUMENT REF: 2.4



# CONTENTS

<b>DRAWING TITLE</b>	<b>DRAWING NUMBER</b>	<b>REV</b>
WORKS PLANS REGULATIONS 5(2)(j) KEY PLAN	5153187-ATK-ZZ-XX-DR-IR-1560	P01
WORKS PLANS REGULATIONS 5(2)(j) SHEET 1 OF 3	5153187-ATK-ZZ-XX-DR-IR-1561	P01
WORKS PLANS REGULATIONS 5(2)(j) SHEET 2 OF 3	5153187-ATK-ZZ-XX-DR-IR-1562	P01
WORKS PLANS REGULATIONS 5(2)(j) SHEET 3 OF 3	5153187-ATK-ZZ-XX-DR-IR-1563	P01

DO NOT SCALE

NOTES:

1. ALL DIMENSIONS ARE IN METRES UNLESS OTHERWISE STATED.
2. NUMBERED WORKS ARE REFERENCES TO WORKS IN SCHEDULE 1 (AUTHORISED DEVELOPMENT) TO THE DEVELOPMENT CONSENT ORDER.
3. THE WORKS WILL BE SUBJECT TO DETAILED DESIGN DEVELOPMENT IN ACCORDANCE WITH THE DEVELOPMENT CONSENT ORDER.
4. THESE WORKS PLANS SHOULD BE READ IN CONJUNCTION WITH THE ENGINEERING SECTIONS AND PLANS; THE DEVELOPMENT CONSENT ORDER PROVIDES FOR VERTICAL DEVIATION WITH REFERENCE TO THE LEVELS OF THE WORKS SHOWN ON THE ENGINEERING SECTIONS AND PLANS.

100  
0 10  
Millimetres

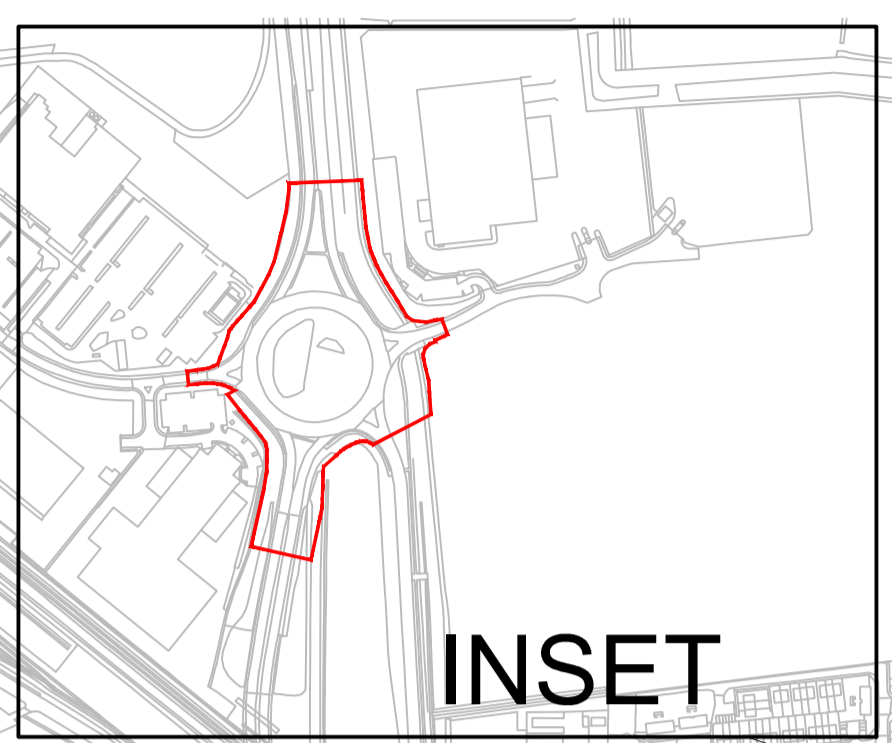
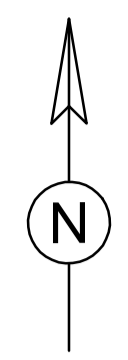

INSET

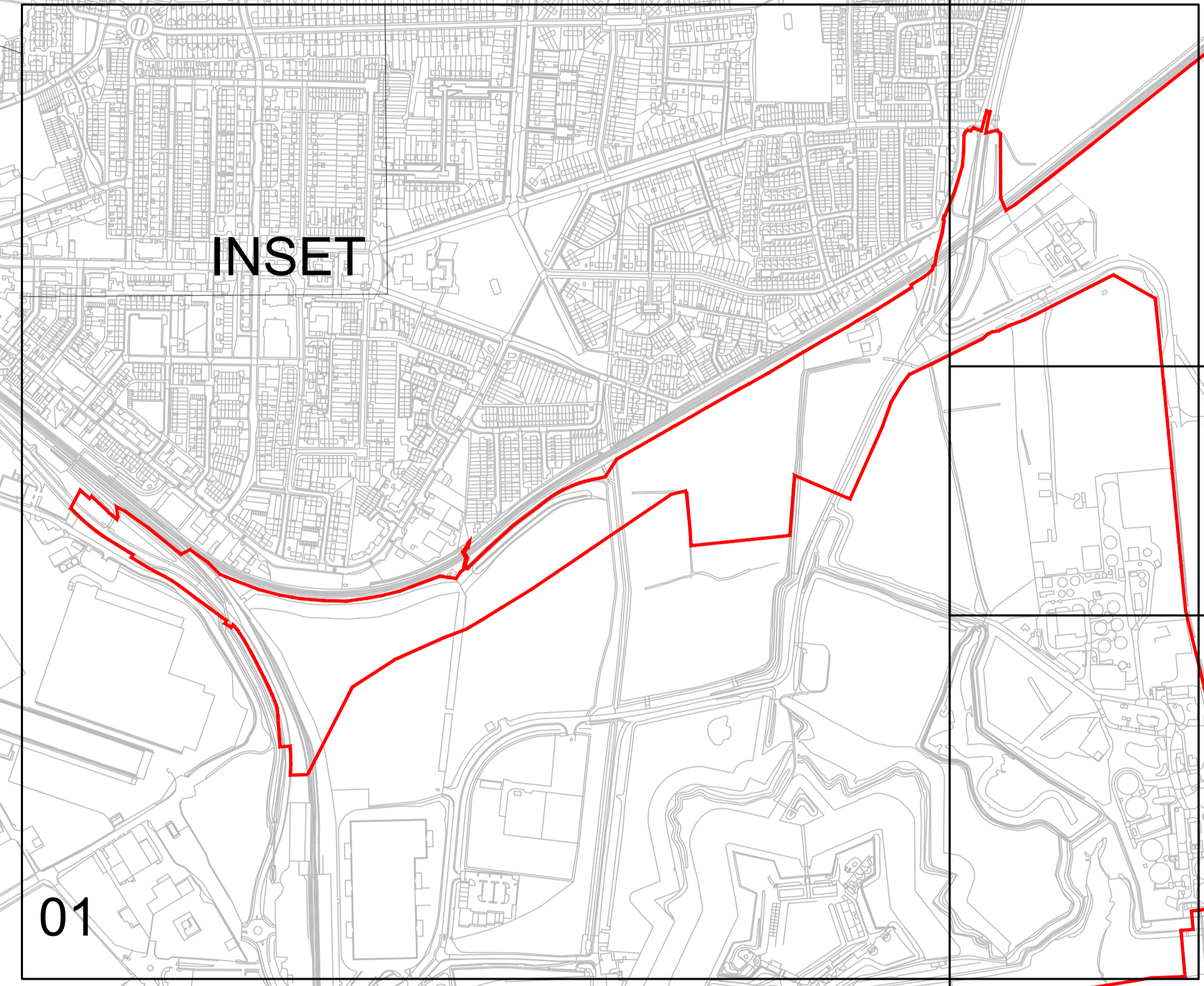

INSET

01

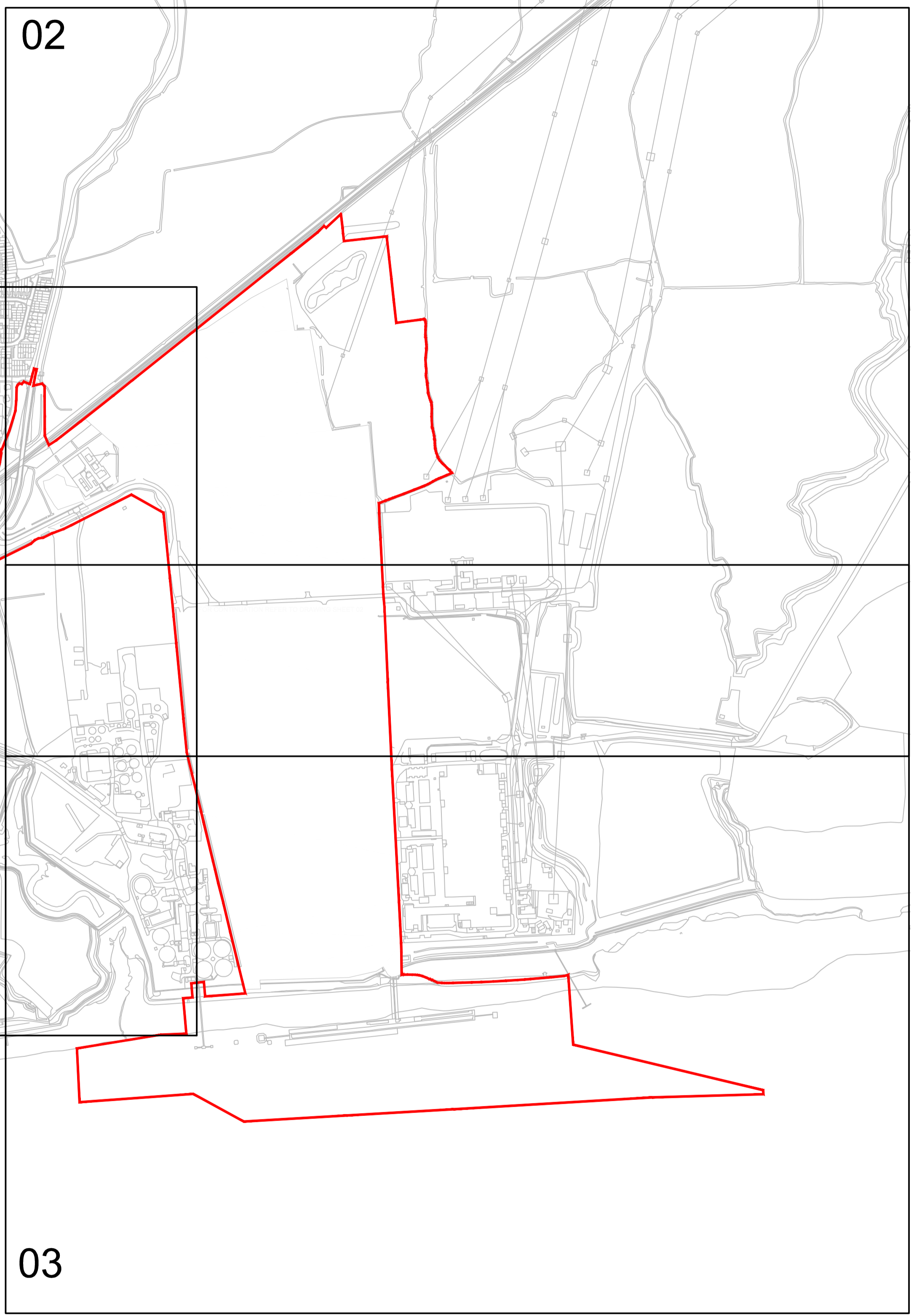

02

03

Reproduced from the 1997 Ordnance Survey 1:250 map with the permission of The Controller of Her Majesty's Stationary Office. Crown © Copyright Port of Tilbury. Tilbury Freeport, Tilbury, Essex, RM18 7EH. Licence No: AL 52076A0001

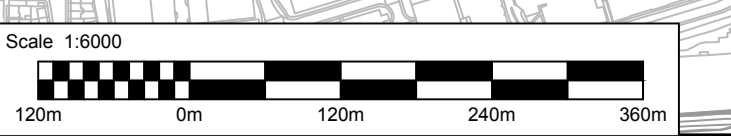

Rev.	Date	Description	By	Chk'd	App'd
Drawing Status					Suitability
<b>DCO SUBMISSION</b>					<b>SO</b>

**ATKINS** Western House (Block C)  
Peterborough Business Park  
Lynch Wood  
Peterborough  
PE2 6FZ  
Tel: +44 (0)1733 366900  
Fax: +44 (0)1733 366999  
www.atkinsglobal.com

Client

Project Title  
**TILBURY2**

Drawing Title  
**WORKS PLANS  
REGULATION 5(2)(j)  
KEY PLAN**

Scale	Designed	Drawn	Checked	Authorised
Original Size	Date	Date	Date	Date
1:6000	SM	JS	TWR	SR
A1	14/09/17	14/09/17	14/09/17	17/10/17
Drawing Number	Revision			
5153187-ATK-ZZ-XX-DR-IR-1560	P01			

USER: SORT2848 Date: 20/10/17 17:23:18 Filename: P:\GBC\WORK\Projects\Tilbury2\011714\PTL\_RBP\_Terminal Design\7\Workings\7\_1\WPT0008.in\Concord\_Plan\Drawings\DCO\_Submission\5153187\_ATK-ZZ-XX-DR-IR-1560\_Works Plan Key Plan.dwg



100  
0 10  
Millimetres

DO NOT SCALE

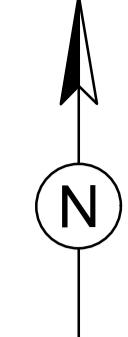

NOTES:

1. ALL DIMENSIONS ARE IN METRES UNLESS OTHERWISE STATED.
2. NUMBERED WORKS ARE REFERENCES TO WORKS IN SCHEDULE 1 (AUTHORISED DEVELOPMENT) TO THE DEVELOPMENT CONSENT ORDER.
3. THE WORKS WILL BE SUBJECT TO DETAILED DESIGN DEVELOPMENT IN ACCORDANCE WITH THE DEVELOPMENT CONSENT ORDER.
4. THESE WORKS PLANS SHOULD BE READ IN CONJUNCTION WITH THE ENGINEERING SECTIONS AND PLANS; THE DEVELOPMENT CONSENT ORDER PROVIDES FOR VERTICAL DEVIATION WITH REFERENCE TO THE LEVELS OF THE WORKS SHOWN ON THE ENGINEERING SECTIONS AND PLANS.

KEY:

- ORDER LIMITS
- SCHEDULED LINEAR WORK CENTRELINE
- NON-LINEAR WORK LIMIT OF DEVIATION WORK No. 3
- - - NON-LINEAR WORK LIMIT OF DEVIATION WORK No. 5
- - - NON-LINEAR WORK LIMIT OF DEVIATION WORK No. 6
- - - NON-LINEAR WORK LIMIT OF DEVIATION WORK No. 8B
- - - NON-LINEAR WORK LIMIT OF DEVIATION WORK No. 8C
- - - NON-LINEAR WORK LIMIT OF DEVIATION WORK No. 8D
- START OF LINEAR WORK
- END OF LINEAR WORK
- CO-TERMINUS START OF LINEAR WORK AND END OF LINEAR WORK

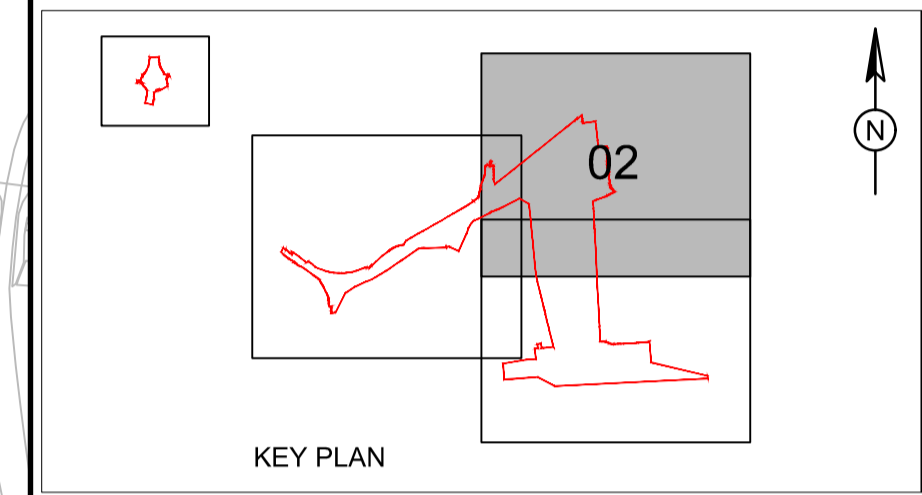

Rev.	Date	Description	By	Chk'd	App'd

Drawing Status: **DCO SUBMISSION** Suitability: **SO**

**ATKINS**  
 Western House (Block C)  
 Peterborough Business Park  
 Lynch Wood  
 Peterborough  
 PE2 6FZ  
 Tel: +44 (0)1733 366900  
 Fax: +44 (0)1733 366999  
 Copyright © Atkins Limited (2017) www.atkinsglobal.com

Client:  
  
**PORT OF TILBURY LONDON**

Project Title:  
  
**TILBURY2**

Drawing Title:  
**WORKS PLANS  
 REGULATION 5(2)(j)  
 Sheet 2 of 3**

Scale	Designed	Drawn	Checked	Authorised
1:2500	SM	SM	TWR	SR
Original Size	Date	Date	Date	Date
A1	02/06/17	02/06/17	02/06/17	16/10/17

Drawing Number: **5153187-ATK-ZZ-XX-DR-IR-1562** Revision: **P01**

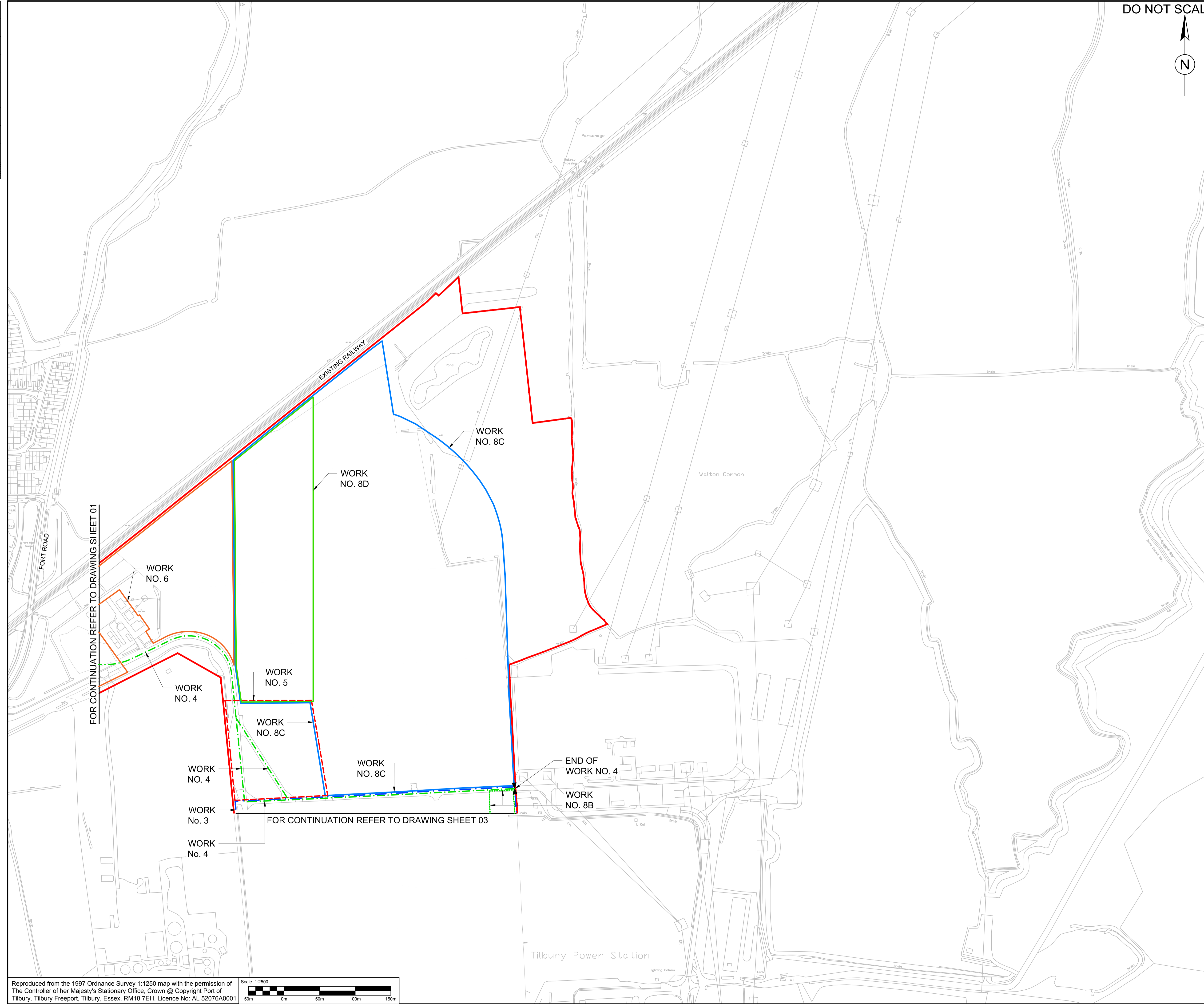

FOR CONTINUATION REFER TO DRAWING SHEET 01

FOR CONTINUATION REFER TO DRAWING SHEET 03

Reproduced from the 1997 Ordnance Survey 1:2500 map with the permission of The Controller of Her Majesty's Stationary Office, Crown © Copyright Port of Tilbury, Tilbury Freeport, Tilbury, Essex, RM18 7EH. Licence No: AL 52076A0001

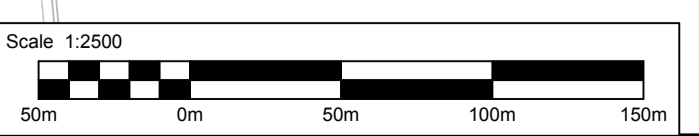

USER: SORT2848 Date: 20/10/17 14:24:57 Filename: P:\DBACKWGE\Projects\Tilbury\01\1714\TLL\_R06\_Terminal Design\WIP\Drawings\7\_WIP\T0008\_Inf\_Consent\_Plan\Drawings\DCO\_Submission\5153187\_ATK-ZZ-XX-DR-IR-1562\_Works Plan\_Sht 2 of 3.dwg

